WASHINGTON STATE
Recreation and Conservation Office

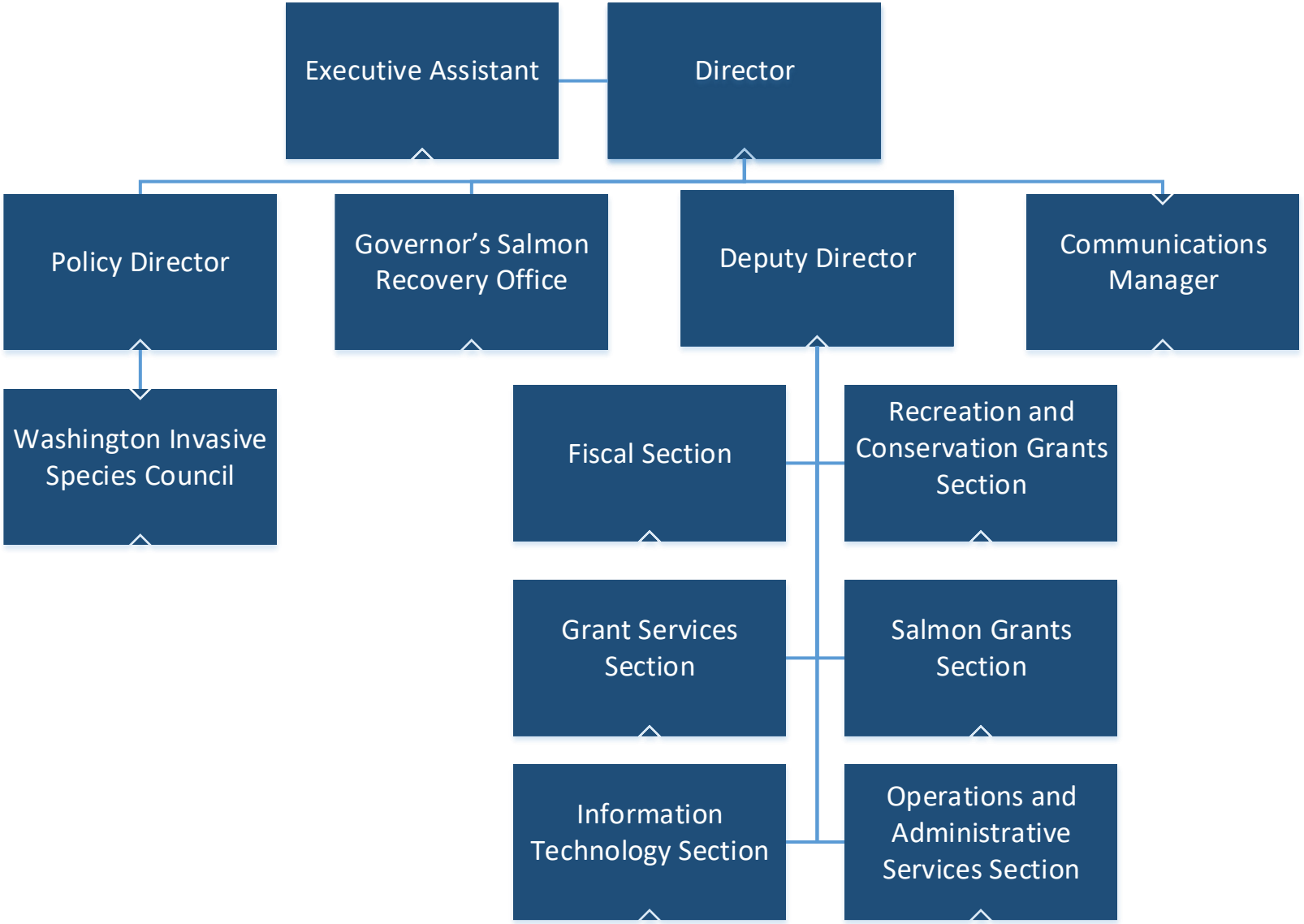

April 6, 2021